Name: _____ Date: _____ Period: _____

Using Anatomical Structures to Show Common Ancestry

The study of comparative anatomy provides evidence for evolution. After completing the lab, Define the following terms and use your knowledge to identify the following structures.

Homologous structures –

Analogous structures –

Vestigial structures –

	Homologous	Analogous	Vestigial
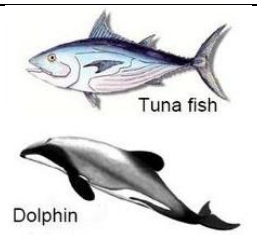			
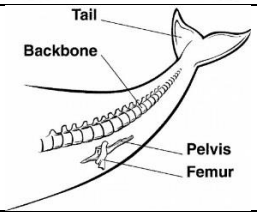			
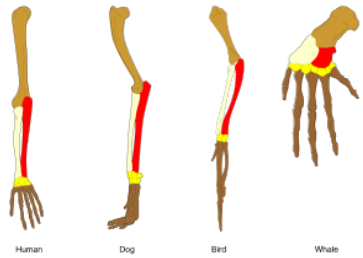			
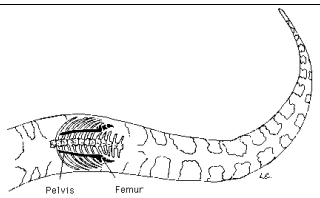			
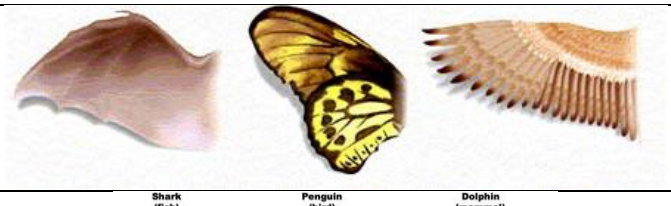			
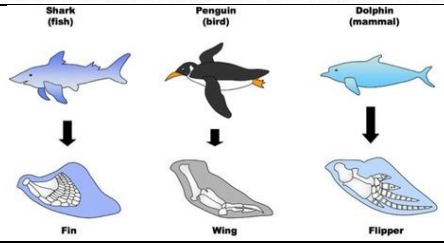			

	Homologous	Analogous	Vestigial
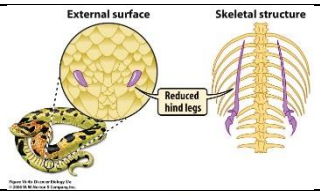			
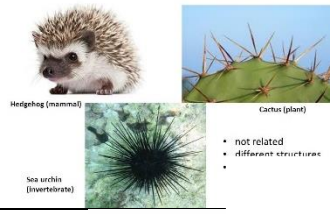			
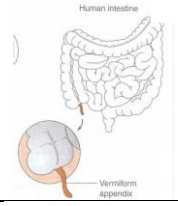			
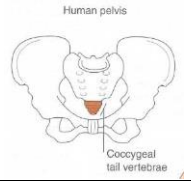			
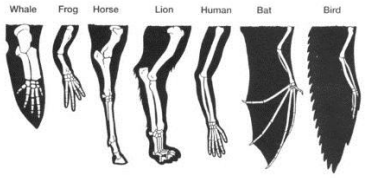			
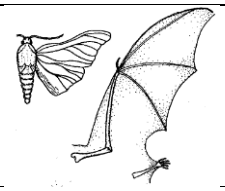			
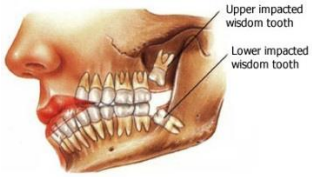			
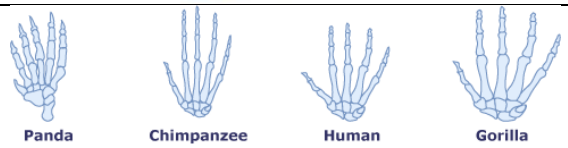			
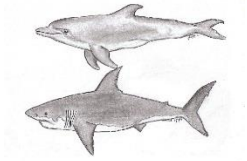			

Which type of structure is also evidence of divergent evolution? _____

Which type of structure is also evidence of convergent evolution? _____